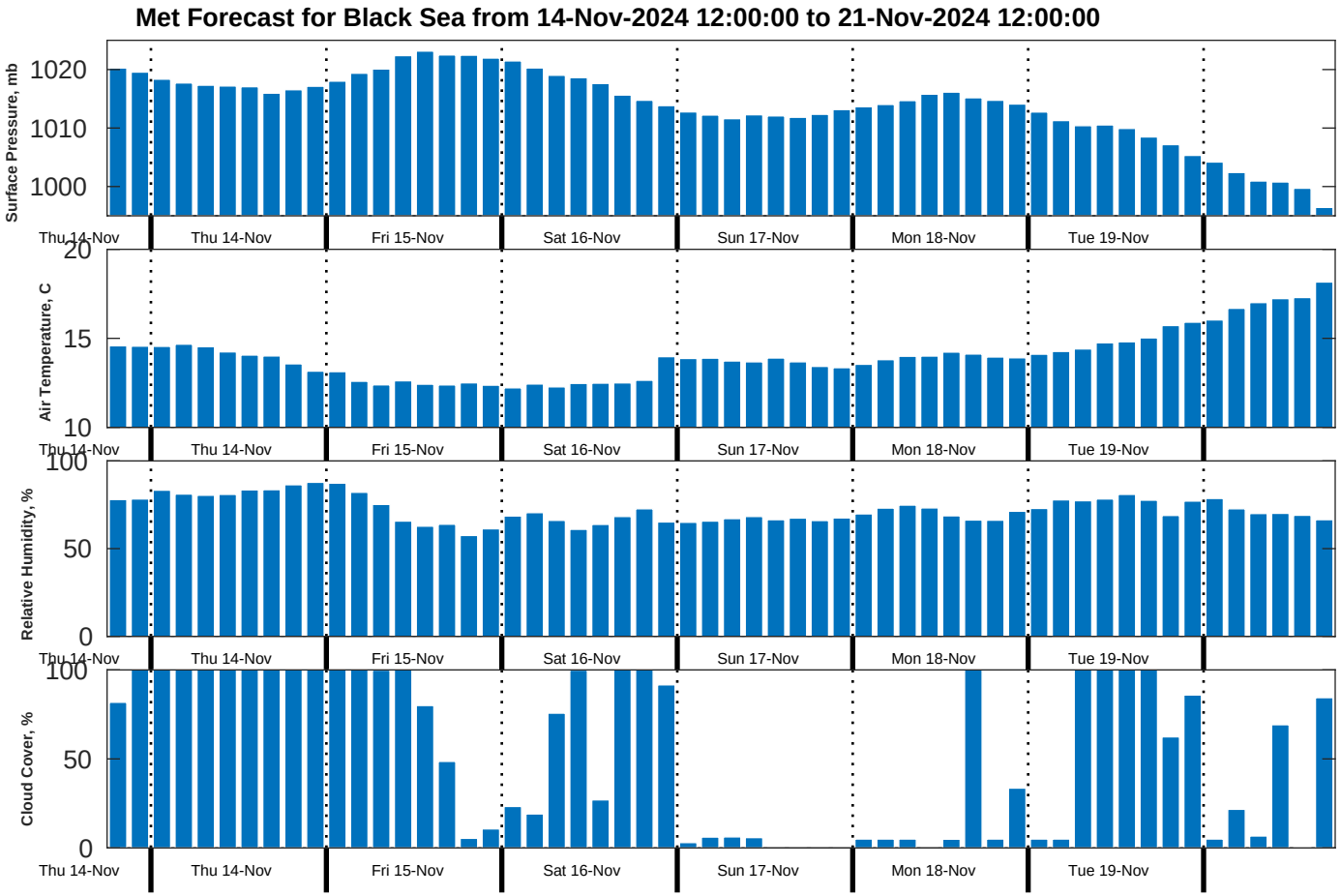
Met Forecast for Black Sea from 14-Nov-2024 12:00:00 to 21-Nov-2024 12:00:00
Surface Pressure, mb
1020
1010
1000
Air Temperature, C
20
15
10
Relative Humidity, %
100
50
0
Cloud Cover, %
100
50
0
Thu 14-Nov
Thu 14-Nov
Fri 15-Nov
Sat 16-Nov
Sun 17-Nov
Mon 18-Nov
Tue 19-Nov