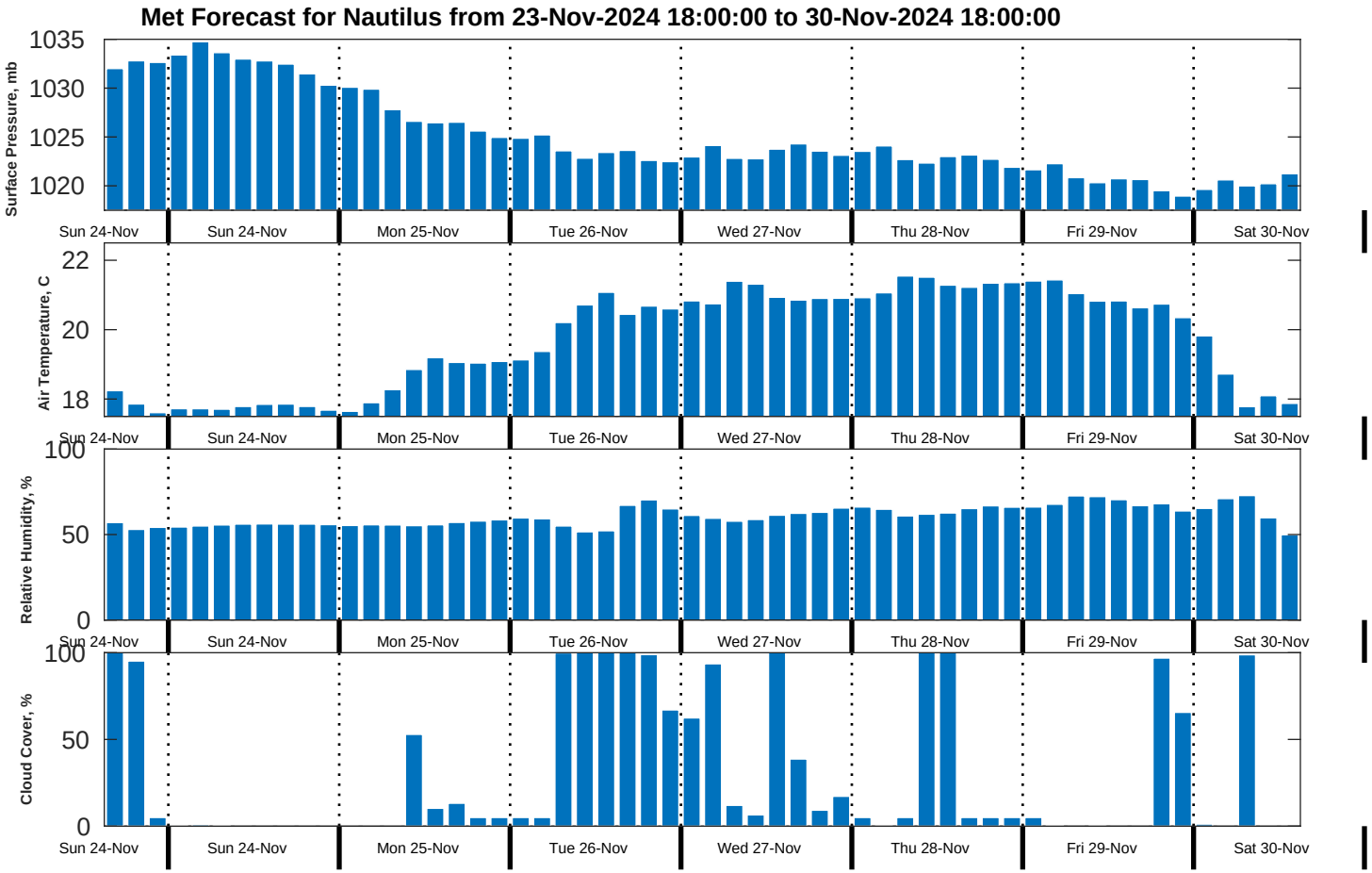
Met Forecast for Nautilus from 23-Nov-2024 18:00:00 to 30-Nov-2024 18:00:00
Surface Pressure, mb
1035
1030
1025
1020
Air Temperature, C
22
20
18
Relative Humidity, %
100
50
0
Cloud Cover, %
100
50
0
Sun 24-Nov
Sun 24-Nov
Mon 25-Nov
Tue 26-Nov
Wed 27-Nov
Thu 28-Nov
Fri 29-Nov
Sat 30-Nov